Latest Wire News
FURNISHED BY
Universal Service
COMPLETE REPORT EACH MORNING

RICHMOND RECORD HERALD
A RICHMOND PAPER FOR RICHMOND PEOPLE

The Weather
Weather—Cloudy and threatening. Probably showers.

VOL. XXIII, No. 366. RICHMOND, CALIFORNIA TUESDAY, AUGUST 19, 1924 PRICE THREE CENTS

AIR FIELD HERE IS ASSURED

HARBOR WORK IS VITAL FACTOR STATES CARTER

Oakland Man Tells Chamber of Commerce Members Means For Development

RAPID GROWTH PREDICTED

Industrial Success Will Follow Bay Improvements, Speaker Declares

That harbor development and expansion is the most immediate and important problem of the East Bay section, that the development of harbors must be in accordance with careful plans made by experts looking ahead many years, and that cooperation among all the East Bay cities is an important factor in the industrial progress of the region were among the points explained and presented by Albert Carter, commissioner of public works for Oakland, in a speech made yesterday noon at the forum luncheon of the Richmond Chamber of Commerce.

"We cannot sit back and wait for the business to come; we must develeop our facilities for the handling of that business and we shall find, as other cities, whose natural difficulties were far greater, found, that the development of our water front and harbor can not keep pace. with the growth in business. But that growth must be started by an initial investment, and when the people of Richmond do make that investment I advise that the best engineering authorities obtainable be employed for final supervision of the plans. Development must be along lines that look far ahead. Harbors are not made in a day or even in a few years, and the best obtainable work in the beginning will be by far the cheapest in the end."

Carter was introduced by Vice President, E. B. Hull, who presided in the absence of President Henry A. Johnson. Bull and Carter were members of the Progress and Prosperity committee of the Oakland chamber of commerce a number of years ago. The committee in 1909 secured the passage of a bond issue for the Oakland harbor, which is largely responsible for the present development of the Oakland harbor.

Carter told of his appointment

(Continued on Page Four)

CLASSIFIED ADS
New Today
(Continued on Page 7)

FOR RENT—3-room furnished apartment, reasonable. Alta Apartments, corner 4th and Macdonald. 8-19-6t

WISH to exchange for Richmond property; beautiful home and income; climate and location ideal. Value $16,000. Box 434, Record-Herald. 8-19-6t

BABY CHIX—Barred Rocks and R. I. Reds reduced 25 per cent in hundred lots next Thursday. Anconas, Black Minorcas, Golden Buff and White Leghorns. Enoch Crews, Sea Bright, Cal. 8-19-2t

FOR RENT—6-room furnished house, No. 305 South 15th St., with garage. $20 a month. 8-19-3t

Grammar School Board Meets at Lincoln School

A large number of interested citizens is expected to attend the meeting of the Richmond grammar school board which will be held tonigh at 8:00 o'clock at the Lincoln school, Tenth and Bissell. Announcement of the meeting was made by W. T. Helms, superintendent of schools. The school board will conduct a thorough investigation of the cause and results of the falling of a part of the plaster ceiling at the Roosevelt Junior high school, which occurred about three weeks ago.

AWARD BIDS FOR VET'S HALL

Cobby and Owsley, San Francisco vontractors, are the successful bidders for the construction of the war memorial hall, which is to be constructed in Richmond in honor of the veterans of American foreign wars. Recommendation to this effect was made to the Board of Supervisors yesterday at Martinez, by the building committee of the allied war veterans organizations of Richmond. The building will cost $54,016 exclusive of furnishings.

The building, which will be constructed on Twelfth street, just south of Macdonald avenue and next to Memorial park, will be of brick veneer construction, containing two stories and a basement. There will be two sets of lodge rooms, two sets of club rooms, an auditorium, dance floor, banquet hall gymnasium, and showers.

Ten bids for the construction were opened yesterday, together with several on heating plant installation. Bids upon different types of walls, and interior alterations, numbering six, were examined by the committee, the architect and the district attorney. The brick veneer bid of Cobby and Owsley was recommended and adopted by the supervisors, as it came within the original $55,000 estimate of cost.

Members of the building committee present at the meeting were: O. A. Poulsen of the Spanish War Veterans, Fred Heeger and Ralph Wood of the Veterans of Foreign Wars and W. A. Vickery of the American Legion, James T. Narbett of Richmond, the architect, was also present.

THE BIDS

Following were the bids on the four types of construction for walls:

Dinnie Company—Brick, $61,571; deduct $3000 for brick veneer; add $6,000 for cement blocks; deduct $3000 for hollow tiledfaced with brick.

Cobby and Owsley—Brick, $54,694; deduct $4200 for brick veneer; add $2960 for cement blocks; add $180 for hollow tile faced with brick.

F. W. Maurice—Brick, $54,640; deduct $3800 for brick veneer; add $450 for cement blocks, add $500 for hollow tile faced with brick.

P. M. Sanford—Brick, $54,980; deduct $3600 for brick veneer; add $800 for cement blocks! add $900 for hollow tile with brick facing.

Sample and Cody—Brick, $63,800; deduct $3000 for brick veneer; add $1000 for cement blocks; hollow tile with brick face, same as brick construction.

Merch, Williams Construction Co.—Brick, $57,950; deduct $3904 for brick veneer; add $2736 for concrete blocks; add $2515 for hollow

(Continued on Page 4)

Wierda Says Plans Not Followed

CITY COUNCIL GIVEN REPORT OF ACCIDENT

Specifications Not Carried Out, Plastering Too Heavy Inspector Says

RECOMMENDATIONS MADE

Detailed Statement Telling of Causes of Crash Is Given

A statement that specifications were not followed in the construction of the ceiling of the Roosevelt Junior High school, which recently fell, was made last night in a statement submitted to the city council by Building Inspector L. Wierda.

Wierda says: "The specifications provide that 10d nails be used to nail the furring to the ceiling joists, which was not done.' He also stated that the plastering was far heavier than required, and that the furring used would support a load of only 68 pounds, while the plaster used weighed 129.75 pounds.

Wierda recommends that "the ceiling should be replaced by fastening the furring to the ceiling joists with the nails AS SPECIFIED."

His statement in full follows:

August 18, 1924.

REPORT OF FALLING PLASTER.

It is reported that about two weeks ago a section of plaster on the ceiling of the Auditorium of the Junior High school has fallen.

The undersigned had no knowledge of this until Friday, August 15th, on which date an inspection was made. At that time scaffolding had been erected and the lath and plaster from the entire ceiling, except from the balcony, had been removed, which made it very difficult to ascertain the exact cause of the plaster falling. However, upon inspection, the following conditions were found:

That the ceiling joists as shown in sketch attached are of 2x6 material and 32 inches on centers, and will sustain with no deflection a load of 360 pounds, with a deflection of 1|360th of the span, which is permissible for plastered ceilings; it will sustain a load of 426 pounds. Before the breaking point would be reached a load of approximately 800 pounds could be carried. An area of 47.88 square feet of ceiling which each of these joists cover with ordinary lath and plaster would weigh 287.53 pounds. The average load of present plaster weighs 586.53 pounds.

The furring nailed to the under side of the 2x6 joists consist of 1x2 inch strips, 16 inches on centers with the span of 2 feet 8 inches.

Each of these will sustain a load of 67 pounds for an area of 3.54 square feet, which each piece is required to carry. Original plaster would weigh 21.24 pounds.

(Continued on Page 6)

Mrs. Theresa Mors and Kid McCoy

CITY BUDGET IS APPROVED

The city council last night gave formal approval to the city budget presented the preceding week by City Manager James A. McVittie and calling for a total expenditure during 1924-25 of $33,600.

The budget was adopted unanimously. This year's budget shows an increase of approximately $40,000 over that of last year, which is chiefly due to increased salaries owing to the addition of 20 men at the fire department.

Under the budget a tax rate of $1.85 will be necessary, exclusive of library and school tax. Last year .15 was necessary for libraries and schools, which would make the tax this year total $2 for each $100 assessed valuation.

Last Alienist Gives Testimony In Franks Case

(By Universal Service)

CHICAGO, August 18.—Dr. William O. Krohn took the stand in the Franks case today, Dr. Krohn is expected to be the last witness against Nathan Leopold and Richard Loeb, kidnapers and slayers of Robert Franks. The end of the trial is in sight.

Dr. Krohn is the third of the state's alienists who has taken the stand, testifying that the defendants were in full possession of their mental faculties on May 21, when they killed the Franks boy.

When the court recessed this evening Dr. Krohn was still on the stand and will be recalled tomorrow morning.

Arguments of the attorneys may be made this week. Saturday is the earliest that Judge Caverly can hope to end the case and more probably it will be Monday or Tuesday.

A balance of $238,484.67 was reported on hand by City Treasurer I. R. Vaughn in his statement to the city council.

Grand Jury to Probe Evidence Against McCoy

(By Universal Service)

LOS ANGELES, Aug. 18.—When the Los Angeles grand jury meet tomorrow to investigate the sensational slaying of Mrs. Teresa Mors, divorcee of a wealthy antique dealer, District Attorney Keyes will present sufficient evidence to indict Norman Selby ("Kid" McCoy) for murder. McCoy's attorneys on the other hand gave out a statement to the effect that they would prove that the woman had threatened to take her own life.

The county official's statement tonight came after he had checked over the reams of evidence and had received reports from the alienists that McCoy was "sane."

Representatives of three insurance companies which held policies said to total $81,000 on the life of Mrs. Mors, will meet in the district attorney's office for a conference tomorrow. All the policies are said to be payable to Elbert Mors, former husband of the dead woman.

All hope was lost today by officials in the two-day chase for a motion picture actor to whom it was reported McCoy had conferred.

Rush Work on New S. P. Ferry Slip

Work is being rushed rapidly by the Southern Pacific company in building its landing slip here for the installation of a San Francisco-Richmond ferry service. The big dredger which will be used in clearing the slip arrived last night, and will start work this morning. The Southern Pacific company expects to have the ferry in operation before the end of September, and will maintain 35-minute service.

ON VACATION

The place of Miss Edna Long, stenographer for the city health and building department, who is on her vacation, is being filled by Miss Dorothy Davidson.

ASSOCIATED OIL MAN IS KILLED

Floyd S. Neff, 26, fireman, employed at the Associated Oil company's Avon refinery, was fatally injured yesterday when a high pressure steam pipe in a pump house burst, spraying him with steam. He died while being rushed to the Martinez hospital. Shock from the steam was held to be the prime cause of death. Neff is survived by a widow, Julia Neff, and one child.

Neff, it is said, was alone in the pump house when the pipe burst under a heavy head of steam. Bursting of the pipe sent men scurrying to the pump house. An ambulance was secured hastily and Dr. E. B. Fitzpatrick summoned. Death overtook the speeding ambulance while it was en route to the hospital.

Neff was a world war veteran and had been employed at the oil refinery for the last year. He was a native of Michigan.

The body is at the Brunscher funeral chapel pending completion of funeral arrangements.

Reception Given For Rev. Kern

A reception and dinner was given in honor of Rev. Harry A. Kern by the members of his church last Sunday. The affair, which was given at the church, was in charge of Mrs. Edward Hulbert, and was inspired by the recent return of the Kerns from their vacation. A program of vocal and instrumental music prepared for the occasion was greatly enjoyed, and at the close of the reception the Kerns were presented with $10, accompanied by the suggestion that the Kerns should have the pleasure of selecting their own present. Both dinner and supper were served.

WILL INSTALL HYDRANT

Upon recommendation of the fire committee, the city council last night ordered the installation of a two-way hydrant at the corner of Forty-first street and Protrero avenue.

C. OF C. WILL LEASE PROPERTY FOR U. S. USE

Definite Announcement Made that Sufficient Money Is Available

WILL USE 80-ACRE TRACT

Army Officers Now In Washington To Secure Transfer

The Richmond chamber of commerce will finance the leasing of an 80-acre tract to be used as a landing field for air mail planes, which will make this city the western terminus of the United States Air Mail service. Definite announcement to this effect was made last night by Secretary Guy Wolf of the chamber, who stated that the chamber budget contained sufficient money to lease the field.

Decision to lease the field for a landing site is expected to assure Richmond the privilege of becoming the western terminus for the service. Air mail officials in San Francisco have approved the location here, and are now working in Washington to secure the changing of the landing field from San Francisco to Richmond. While other cities about the bay are understood to be seeking the field, Richmond is favored.

Work of putting the field into shape will go ahead as soon as official notification is received from Washington, it was stated. Hangars, which will cost about $500, will be erected by commercial aviators. It is understood that part of the field will be sub-leased for commercial air service work.

As soon as the field is established here all air mail planes will be transferred to Richmond. Mail will be taken directly to San Francisco by the Southern Pacific ferry, which expects to maintain 35-minute service between that city and Richmond.

Beacon lights will be installed by the government, as well as a weather balloon, which would indicate the direction of wind to aviators. An observer would be stationed at the field who would send bulletins on the weather.

Harbor Earnings Total $2,618.40

Total earnings at the Municipal wharf were $2,618.40 during the month of July, according to a report filed with the city council last night by Harbor Master J. H. Misner. Fourteen ships docked during the month and 16,656.40 tons of cargo were handled.

COLLECTS $17,285

A total of $17,285.35 was collected during the month of July, according to the report of the city tax collector filed with the council last night.

AUDITOR'S REPORT

A balance of $88,856.35 in the general fund was shown in the report of the city auditor filed with the city council last night.

RICHMOND RECORD HERALD

A Consolidation of the Record-Herald and Richmond News

Published Every Morning Except Mondays and the Days Following Holidays by the

Record-Herald Printing and Publishing Company

Telephone Richmond 70 and 71—2201 Macdonald Avenue

S. E. MILNES ..... President and Manager
GROVER E. MILNES ..... Business Manager

Entered at the Postoffice at Richmond, California, as Second Class Matter.

SUBSCRIPTION RATES

One month by carrier 50c
One year $6.00

Official Paper Of The City Of Richmond, California

LAUDS JOHNSTON

The following article from the Martinez Gazette shows with what favor the candidacy of Henry A. Johnston for state senator is regarded by Martinez residents:

Henry T. Jones, ex-assessor of Contra Costa, now residing in Sacramento, has been in this section for several days greeting old-time friends, and it goes without saying that H. T. has as many genuine friends among the residents, here a decade or more ago, as any ex-county official that could be metioned.

In speaking of matters political Mr. Jones said: "I notice my old-time friend Henry A. Johnson of Richmond, is a candidate for state senator. And I want to tell you he is a splendid type of citizen. He is the soul of honor, is capable above the average as a business man and is as dependable as they make 'em."

Continuing Jones stated with emphasis: "If the voters and taxpayers of Cantra Costa and Marin counties united to send Henry Johnston to Sacramento they would have a man there who would come as near getting for this district a favorable consideration as any man ever sent to the legislature from this district."

TARRIF PROTECTION

Leslie M. Shaw, former governor of Iowa and Secretary of the Treasury in the McKinley cabinet, who is in San Francisco visiting his son, believes that California should awaken to the great importance of maintaining the principle of traiff protection.

The former Secretary was one of the leading advocates of protection in the day that it was the burning political issue. He recalls vividly the slogan of "the full dinner pail."

It should be recognized today with equal force as a principle vital to the country's welfare, asserts the chieftain of the past generation of Republicanism.

And particularly should California be concerned, with the manace of Mediterranean competition in fruit and grape growing he warns.

The Democrats, he points out, declared in their platform for a "competitive tariff," a "fair revenue tariff" This is the old free trade doctrine, for if foreign producers may "compete" it means that with their lower cost of labor and production they would easily conquet the American markets.

"Your almond growers not so long ago were compelled to conduct a most energetic campaign to obtain sufficient protection to save their industry", says the ex-Secretary. "Your agricultural production is all thus safeguarded from ruinous foreign competition.

"Candidate Davis has specifically adopted the plank in the Democratic platform, which is notice to you Californians that the party aims to undo the protective provisions that the Republican party has given you and is pleadged to maintain.

"You must not go to sleep in the fancy that your are secure. You should be vigilant to look after the interests of your State. The Republican party alone gives you assurance that your inductries will be safe."

MARIN COUNTY FOR JOHNSTON

Marin county is getting strongly behind Henry A. Johnston of Richmond in his fight for the state senatorship. Johnston has many friends in the county who are backing him and who are more than optimistic in their views. The Marin County Independent, published at San Rafael, has the following to say:

Henry A. Johnston, candidate for state senator, and Sid Cavill, candidate for the assembly from this district, are gaining strength each day. They are running on a platform of economy and efficiency and promise to sustain the governor in his efforts to keep the expenses within the income. The opponents of these gentlemen are fighting the governor on all of his efforts in behalf of the taxpayers.

Rev. Boyer to Speak Over Radio

Dr. T. A. Boyer, Contra Costa county probation officer, will give a radio address over KGO on September 4. Dr. Boyer has selected as his topic "A Defense of the Juvenile Delinquent." He has accomplished a great amount of good in his work with delinquent children although the work is not widely advertised, and it is believed a large number of people will keep the date in mind in order to hear the valuable and instructive address.

(Subscribe For The Record-Herald)

WHERE IT STARTED

THE ENCYCLOPEDIA

(Copyright, 1920, by the Wheeler Syndicate, Inc.)

The word "encyclopedia" is from the Greek, and originally meant "complete course of study." It was used to name the courses at the Athenian schools. Later the word came to mean "Book of Knowledge." The first general encyclopedia was the work of one man. It was compiled by Speusippus in 345 B. C. The first encyclopedia made by collaboration of many experts was issued about 1670 by Louis Moreiri.

SCHOOL DAYS — By DWIG

Fashion Hints

By MARY MARSHALL

Copyright, 1924, by The McClure Newspaper Syndicate

The Tunic Blouse and the Tunic Frock Are Well Chosen for Autumn Wardrobes.

A young woman who was busying herself with the preparation of her college wardrobe wrote asking to know about the "advanced fashions for fall." The idea of course was that the frocks she was making or having made of buying ready-made at the time were not going to be worn until the last of September or the first of October—and would have to do for several months thereafter, so she wanted to make sure that they were of the fashion that is to be rather than of the fashion that is.

What is best under such circumstances often is to avoid the possible "advanced fashions." Of ten new fashion ideas of the present time two—let us say—will survive for cool weather. And no one really knows which are the two and which are the eight that will shrivel up and be discarded. But of the fashions already established there are a great many that will surely survive—and for the women who must buy now for autumn and winter the best thing to do is to take on the smartest modes of the already accepted fashion and make use of that.

The tunic idea is not new—yet at the recent openings in Paris the tunic was spoken of as one of the most important features of the frocks shown. The close-fitting tunic that is split at the front and worn over a straight tight foundation will surely remain in good style for many months to come.

The sketch shows a split tunic of red worn over a black satin slip, which makes a striking costume but one that is sure to look as well four or five months from now as it does at the present time.

The matter of skirt lengths and skirt breadths no longer seems to be a question. Skirts are for the time being at least decidedly shorter than they were six months ago and, whether you like them or not, straight scant skirts are the rule.

Red tunic worn over tight black satin slip. The tunic is slashed in front.

Tomorrow's Menu For Wednesday

BREAKFAST
Peaches
Cereal and Cream
Sour Cream Biscuits
Coffee or Milk

LUNCHEON OR SUPPER
Macaroni and Tomato
Whole Wheat Bread and Butter
Pineapple Salad
Iced Cocoa

DINNER
Beef Croquettes — Tomato Sauce
Escalloped Potatoes
Buttered Beets — String Beans
Indian Pudding

SOUR CREAM BISCUITS

Mix lightly one cup sour cream, one-half cup sour milk, two teaspoons soda, one-half teaspoon of salt and flour to make soft dough. Roll thin cut in rings and bake in hot oven 15 minutes.

MACARONI WITH TOMATOES

Boil macaroni. Put layer of tomatoes in shallow utensil or casserole, cover with macaroni, season with salt, pepper and butter. Repeat this until the dish is full. Sprinkle cracker crumbs in the top with bits of butter.

INDIAN PUDDING

Heat a quart of milk in a double boiler, sprinkle in half a cupful of corn meal mixed with a teaspoonful of salt and cook for 15 minutes, stirring frequently. Take from the fire, add one tablespoonful of butter, four tablespoonfuls of sugar, three eggs well beaten and a teaspoonful of ginger. Turn into a buttered baking dish, bake slowly for an hour, and serve with any preferred sauce.

(Copyright, 1924, by the McClure Newspaper Syndicate.)

WISE AND OTHERWISE

By MARY MARSHALL

WHEN YOU SHOP

Remember when you go shopping that your success or failure depends on whether or not you get what you want at the price you want. Salesmanship may be worth a lot to the man who owns and operates the stores but it isn't worth anything to you, unless it helps you to get what you want.

You are not a good shopper unless you can keep a distinct vision before you of what you want. If you go shopping to get a navy blue suit for autumn and come back with a white frock for summer you have not been a wise shopper, and you will probably regret your purchase.

The wise shopper isn't greatly affected by the personality of the salesman. If the man at the silk counter happens to be a little absent-minded or even discourteous, don't be foolish enough to let that stand in the way of your purchase. The good salesman puts the purchaser in a good humor and gets her to buy what he has for sale. So, too, the good purchaser puts the salesman in a good humor and gets him to sell her what she wants to buy. Don't show yourself so easily defeated as to go away without seeing what you went after. It is the salesperson's business to show you his wares. Sometimes it seems as if salespeople are obstacles standing in the way of customers and merchandise. But such salespeople ought to be cobbling shoes, or peeling onions, or painting houses or hoeing potatoes—not selling goods behind a counter.

FASHION FLASHES

While flesh colored stockings continue in fashion, and very sheer black stockings have appeared on the scene, and grays and browns are considered very good—it also happens that some of the well-dressed younger women are following the fashion of having stockings to match their frocks exactly. A bright green frock will be worn with bright green stockings—with black or brown or even white shoes.

PURCHASES HOME

E. C. McConnell has purchased the five-room bungalow of Edgar Whitesides at 436 Fifth street. The transaction was consummated through Isaac Lester.

The Luxury of Love

by VIOLET DARE

AUTHOR OF "The Half-Time Wife", "Love—or Fame?" ETC.

WHO'S WHO AND WHAT'S HAPPENED.

MARY HAYWARD, a famous beauty, has gone through the form of a marriage with

SIR NIGEL CAVENDISH, although she is in love with

BRUCE GILLIAN. Cavendish knows that she does not love him, but urges her to remain with him for six months, promising that he will allow her to have the marriage annulled at the end of that time and return to Gillian. Gillian goes to Alaska and Mary and Nigel spend their honeymoon in Venice, with

WILMA RAYMOND, an old friend of Nigel's, and her husband.

Neglecting his business interests in England, Nigel insists on going with Mary to the Raymonds' ranch in Canada.

Nigel tells Mary that he has decided to go to Mexico and divorce her, and that she is free to leave him at once. Wilma tries to pursuade her not to go.

TODAY'S INSTALMENT.

XXXVI—A CRUEL FAREWELL.

"I'd like to help you," Mary told Wilma. "But I don't see how I can. Nigel and I have been frank and truthful with each other; there has never been any pretense of love between us. He asked me to remain with him for six months, saying that he would free me at the end of that time. It is almost up now, and he is willing to let me go at once. How that concerns you—"

"Oh, I might have known that you wouldn't help me," exclaimed Wilma, rising so hastily that her chair tipped over. "You're going to be dreadfully sorry for this, but then, I've done all I could to help you."

"She stormed out of the room, still crying. Mary looked at her helplessly. She was disgusted with Wilma and Raymond and Nigel, disgusted with their lives and with her own. With all her heart she longed to be one of these who lead lives of simplicity and beauty. It seemed to her that she had always dealt in half-measures; had never been true to herself. Always she had been doing things for other people and hoping that they would do something for her in return. And she had never gained anything by so doing.

She finished her packing, feeling as if a ghost were looking over her shoulder. She was leaving behind her everything that Nigel had given her, and taking only the things she had bought when she left New York to join her in England. The dressing table was covered with exquisitely carved bottles of French perfume, chains of beads, bracelets, rings, fans, scarves, embroidered gloves — doubtless Wilma would make haste to claim them if the maids had not already made way with them before she got there, reflected Mary. She had packed the clothes that she was leaving behind her, and would tell Nigel where they were.

She was glad to leave this life with its luxury, its wanton spending of money on things that brought no happiness—she wanted to feel that it was all behind her. Always she had made sacrifices to false gods, to the gods of wealth and leisure, until when it was too late she had discovered that love, the only thing that could make life worth living, could not be bought with money. And now there would be no more of this! She laughed softly as she locked her traveling bag. Now she would be free. In a short time she and Bruce could be married and go to the lonely corner of the world where he was working to make a name for himself. To be alone with him was all that she asked.

Nigel, she supposed, was making all plans for departing at once for Mexico City. When she joined him in the living room after finishing her packing he corrected that impression.

"I can't leave at once—oh, it'll be a matter of only a few days at best," he assured her, "but there are matters here; things I've gone into with Raymond that take time. I've bought the ranch, and he wants to check up on equipment and horses and all that sort of thing—"

"But Nigel," Mary began, and then stopped. After all, she had no right to interfere with his affairs. It seemed to be that he was acting foolishly, but he resented any interference from her so bitterly that she decided to say nothing more.

"Leaving today?" he asked nonchalantly, as Wilma sauntered into the room.

"Yes; I'm going immediately after luncheon, in order to make connections with the train for Vancouver," Mary replied. "I'll take the boat from there to Victoria, and then go by train to Seattle."

"Where you're to meet the man of your heart, I suppose," commented Wilma maliciously. "Wonderful to be in love, isn't it? The last three times I've been rather bored after the first month or so, but of course if you go to some interesting place—Paris or Monte Carlo or San Francisco or somewhere like that, it's likely to last longer."

"Oh, Mary's going in for love in a cottage—or rather, a mining camp," remarked Nigel. "Cave man stuff and all that, you know."

"Not really! Imagine Lady Mary

Only on the train did peace come.

Cavendish, the famous beauty, in a shack in a mining town! Think of the stories the Sunday supplements will run! My dear, this is too much!" Wilma's tone was mirthful. "And how long do you think it will last, Mary? Are you going to wear your jewels while you wash the dishes?"

"That reminds me; I'm leaving my jewels in the purple leather case; here is the key." Mary noted the avaricious gleam in Wilma's eyes as she spoke. "I'm not taking anything."

"Better take the emeralds at least; you may want to pawn them some day," laughed Nigel, making no move to pick up the little key. "Gillian will probably be glad of some extra change."

It had been hard enough to bear the taunts directed only at her; to have Bruce dragged in was too much. Mary rose, her beautiful face as white as her gloves.

"Oh, I've had enough; I can't stand any more!" she cried. "Don't think that I don't understand your cruelty. You're jealous of Bruce and me, you two. You're jealous because he and I have what you can never know, what you can't buy and can't steal—the luxury of true love. Even when the whole world separates us, we belong to each other. Even if we never saw each other again, our love would be as strong as it is now."

She ran from the room, feeling like a hunted creature. Only when she stood alone on the observation platform of the Vancouver train did peace come to her weary heart.

Monday—The Hate's Weapons.

(Copyright, 1924, by the Wheeler Syndicate, Inc.)

THE YOUNG LADY ACROSS THE WAY

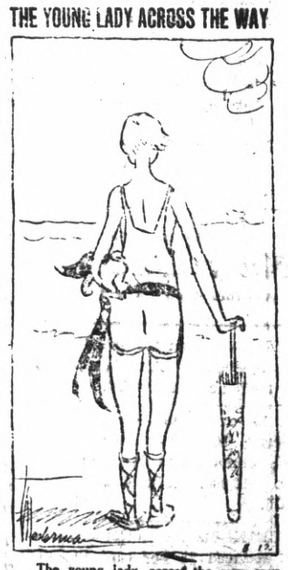

The young lady across the way says her father may not approve of prohibition in principle but he does believe in obeying the law now that we have it and he buys absolutely nothing that isn't imported from Scotland, where the manufacture is perfectly legal.

PERJURY WARRANT OUT FOR FIRPO

Council Authorizes Purchase Of South Richmond Park Site

Purchase of the park site in South Richmond, recommended by the park and playground commission, was ordered by the city council last night. Options have been secured on the property which call for a total expenditure of approximately $16,200.

With the purchase of the South Richmond park, six of the eight parks planned by the city have been purchased. Money for their acquisition was voted in the bond election of November, 1922.

The city council last night ordered the offering for sale of the balance of the park bonds, valued at approximately $35,000.

Bonds to the extent of $150,000 were voted. Of that amount about $121 - 300 has been spent in the purchase and improving of the sites.

Approval of the plans for Memorial park was withheld for one week in order that the council may have an opportunity to confer with the architect relative to the installing of diagional paths across the park. Definite decision on the plans is expected next Monday night.

Postal Employes Go to Convention

Local postal employes will be represented at the annual state conventions of the California Federation of Postoffice Clerks and the California Association of Postoffice Carriers in Berkeley by James Hounsell and Dennis J. Shaw. The sessions will be held jointly beginning September 1. Hounsell is vice president of the clerks' foundation.

Better pay, elimination of night work and a 44-hour week will be three of the major issues to come before the conventions. More than 500 delegates are expected to attend. The meetings will be in the Native Sons hall, while headquarters will be in the Hotel Whitecotton.

Order Installation Of 32 Hydrants

Installation of 32 new fire hydrants was ordered last night by the city council, following the filing of a written report by the fire committee. The hydrants will be installed as the East Bay Water company installs new pipe, and some of the hydrants probably will not be placed until next year. The water company, however, had asked that a report of the mains needed be filed at once.

The council also ordered the transfer of a fire hydrant from Twenty-second and Grant to Twenty-first and Grant. The hydrant had been petitioned at Twenty-first street, but through some mistake was ordered placed at Twenty-second.

THE Winged Victory of Samothrace perhaps best symbolizes the high artistic standards of the era in which it was produced. Just as in this day of the automobile "Red Crown" symbolizes quality in gasoline. "Red Crown's" prestige is the result of its top quality, greater mileage and unusual power.

Easley Tells of Stand for County And of His Work

R. P. Easley, the republican candidate for assemblyman of the eighteenth district, embracing Contra Costa county, is a graduate civil engineer, is actively engaged in dredging and reclamation work in eastern Contra Costa and possesses all necessary qualifications for assemblyman. Besides, he stands on a platform that we believe addresses itself to the favorable consideration of all right-thinking voters and good citizens. Here is what he has to say:

To the Voters of Contra Costa Co.:

During the years that I have resided in your county I have interested myself in its wonderful resources and opportunities and have observed the steady development noticeable along our shores where large industries have sprung up. I have observed the development that is so noticeable in our delta region where the waste waters of the rivers have been utilized in bringing into production thousands of acres of heretofore unproductive lands.

In reaching the conclusion to become a member of the state legislature I felt that the best interests of the people of this county and the state can be served by one who is unfettered and not bound or pledged to any particular individual or faction, and since becoming a candidate the response of the people has demonstrated their approval in this respect.

It is my purpose to serve the whole people, the men and women of Contra Costa county and the state of California, and I believe that if I stood upon any platform less broad I would not be of the timber that is called for in the legislature. I want to be free at all times to listen to the requests of every locality and to serve any of our people or any community whenever and wherever I may with propriety do so. I feel that our county with its widely varied industries and wonderful resources calls for one who has broad and liberal views and who is willing to listen dispassionately and without favor to any good citizen or a worthy cause. I believe that the business of state should be conducted along the same careful business lines as our private affairs. I would very much like to serve you as your assemblyman. I feel that I have an acquaintance and knowledge of the county and its need that equips me to do so, and being free to act in all matters and accept the good wherever I find it, I feel the better able to do for you, our county and state, a service that will reflect the wisdom of your choice in sending me as your representative to Sacramento.

Very respectfully,
R. P. EASLEY.

James Barnett Goes to Madera

Mr. and Mrs. James Barnett have left Richmond to reside in Madera, where Barnett is the owner of a vineyard, which he will manage in the future. Barnett was formerly an employe of the Standard Oil company and leaves many friends in Richmond. He resided at 538 Twentieth street.

Richmond Pioneer Dies Suddenly

Charles B. Evans, a resident of Richmond for many years, died Sunday night at his home in San Francisco, after a three days' illness. He had moved to San Francisco only a short time before, and resided at 901 Broderick. He is survived by his widow, Mrs. Susie Evans; two sons, Lloyd and Leonard, of San Francisco, and a sister, Mrs. F. L. Burdick, of Seattle.

While in Richmond Evans had been an active member of the Modern Woodmen and his widow was a member of the Richmond club. They formerly resided at 325 Fifth street. Evans was aged 63 and a native of the state of Michigan. He was a pioneer resident of Richmond, having come here in 1902.

Funeral services will be held Wednesday at the chapel of the California Crematories in Oakland under the direction of Wilson and Kratzer.

Annual Candidates Dinner is Planned

The annual "candidate's dinner" of the San Pablo Baptist church is to be held at the church, Thursday night at 6 o'clock, it was announced yesterday. The affair is an annual one, and is attended each year by candidates for various offices.

Chas. Donnelly, coroner, will be the toastmaster and will call upon each candidate for a ten minute speech. The public has been invited.

Among the various candidates who have been invited to be present, and the offices for which they are running, and the following:

Henry A. Johnston and Wm. Sharkey, for senator; R. P. Easley and T. J. O'Leary for assemblyman; R. H. Wood, Dr. W. F. Fraser, Lou schroeder, Earl Beatty, W. W. Scott, E. J. Garrard, J. N. Hartnett and Marie Ogborn, for councilmen.

Bankers Underwrite Cattlemen's Loans

Bankers of Alameda county and Contra Costa county have underwritten $90,000 and $213,422 respectively to be paid by the state to farmers in these counties whose livestock was slaughtered during the campaign to eradicate the hoof and mouth disease, according to an announcement made by G. H. Hecke, director of the state department of agriculture.

Of the $2,000,000 or more which the state has agreed to pay to the farmers as indemnity, $800,000 has been guaranteed by the bankers of Los Angeles county alone, to be turned over to the farmers there who suffered the heaviest losses from the hoof and mouth epidemic. Bankers in other counties have agreed to make proportional advances to the farmers.

Man Wanted Here Attempts Suicide

Leo Bergen, a gardener, wanted in Richmond on a charge of petty larceny preferred by Thomas A. Goede, and in Stockton on an embezzlement charge, is recovering at the county hospital in Oakland, after an attempted suicide in which he shot himself four times. He will probably meet the Stockton charge before the local one. Goede charged that Bergen sold him a police dog for $150 and then stole the dog.

Steve Sullivan Keeps Title in Vicious Brawl

(By Universal Service.)

NEW YORK, Aug. 18.—Viciousness was king in the battle between Steve Sullivan and Vincent Pepper Martin in the Queensboro stadium tonight. They fought like a pair of enraged barroom brawlers. At the end the judges elected Sullivan winner, by which he retains the junior lightweight title. He did enough in the early rounds to win.

Three Negroes Arrested; One Makes Escape

Three negroes, two men and one woman were arrested here Sunday on charges of vagrancy. A fourth member of the party, a woman, declared by police to be a pickpocket suspect, made her escape. Leland Johnson and Joseph Kirvey, the men, both of Oakland, appeared before Police Judge C. A. Odell yesterday and were dismissed with a reprimand. The woman, Bernice White, forfeited $25 cash bail.

A pickpocket attempt was reported Saturday night late by C. C. Gagnon, 643 Fifth street. A pocketbook containing 6 cents had been "lifted" he said. The pocketbook was later found in a vacant lot.

State Men Test City's Milk Supply

Inspectors of the state department of agriculture visited Richmond Sunday, unannounced, for the purpose of testing the city's milk supply. Drs. M. E. McDonald and B. D. Mason inspected nearly a dozen dairies. Milk tests are being made by Miss Rose Keith, bacteriologist of the city health department, and the results will be announced in a few days.

This is the first visit to Richmond dairies since last December. The tests are usually made about once in three months, but the routine was disturbed by the recent hoof and mouth outbreak.

Attendance at High School Grows

Attendance at the high school is increasing and nearly 600 students are now enrolled, according to announcement made by Principal B. X. Tucker.

Oliver Muth, Ellsworth Hunt and A. Chattleton, football men, who have been at Del Monte in training with the California National Guard, returned to high school yesterday.

Dick Passche, Leo Thieste and Borgstrom, other football players of the high school, also attended for the first time yesterday.

Recommendations for cadet commissions in the high school cadet companies have been forwarded to the adjutant general at Sacramento by Major Ivan Hill. Charles Concannon, cadet major; captain and adjutant, Carroll Pitchford; Charles Deatsch and Jack Curran, first captains, and Joe Faria, first lieutenant.

(Subscribe For The Record-Herald)

HELEN WILLS, DEFENDING CHAMP, IN TITLE PLAY ON FOREST HILL COURTS

Miss Wills, fresh from her Olympic triumph, played impressively as the thirty-seventh annual women's national lawn tennis championship opened at the West Side Tennis club, Forest Hills, New York. Her first opponent, Mrs. . C. Beaupre, the Quebec titleholder, did not win a single game of the twelve played.

Alameda Woman Attacks Husband And Policeman

Charged with having attempted to subdue both her husband and Police Inspector Oliver Wylie, in a spirited combat, Mrs. E. M. Luckhardt, 1714 Alameda street, Alameda, was given a 90-day suspended sentence when she appeared before Police Judge C. A. Odell yesterday morning on a charge of disturbing the peace.

The trouble was caused, police say, when Mrs. Luckhardt and her husband became involved in a family quarrel while motoring through Richmond. The police were summoned and Inspector Wylie responded. He attempted to make peace, but was attacked by the woman. The husband took the part of the officer and the combined efforts of the two men were required to subdue the woman.

Funeral Held for Warren Griffins

Funeral services were held for Warren Griffins yesterday afternoon at the First Christian church. Griffins, a young Richmond musician, had been organist at that church for a long time previous.

The services, which were arranged by Wilson and Kratzer, were in charge of Rev. F. A. Woten, the pastor. Mrs. Ross Calfee and Miss Marguerite Noble gave vocal selections fitted to the occasion. Vera Wyatt Frazier acted as organist.

The pallbearers were members of the Richmond De Molay, to which Griffins had belonged; Samuel Wagener, Louis Kiraly, Stewart Clark, John Kiraly, Fred Forwick and Kenneth Wells. Interment was made in Sunset View cemetery.

CIVIC LEAGUE OF NEW YORK CAUSES ACTION

If Guilty Pugilist Will Be Deported Never to Return

(By Universal Service)

NEW YORK, Aug. 18.—Charging perjury in making affidavits as to his relations with Bianca Lourdes Picart, a warrant against Luis Angel Firpo was obtained today by the New York Civic league and its attorney, William Chase. The warrant will be served tomorrow on Firpo at his training camp.

United States Commissioner Hitchcock today heard the new evidence against Firpo unearthed by Bernard Sandler, counsel for the league and its investigator, Ben Greenberg. He promptly issued a warrant.

Firpo will be called before Hitchcock today to answer a charge that he made false declarations to United States immigration officials with regard to the senorita. He identified the woman as his stenographer. The most moderate penalty Firpo will face should he be proved guilty is deportation with orders never again to set foot in the United States.

PACIFIC COAST			
Seattle	5	12	1
Vernon	6	8	4
AMERICAN LEAGUE			
St. Louis	2	11	0
Boston	3	9	1
Chicago	0	4	0
New York	2	5	0
Cleveland	13	16	0
Philadelphia	3	1	2
Detroit	3	8	11
Washington	6	13	3
NATIONAL LEAGUE			
Boston	1	8	1
Chicago	6	10	1
Brooklyn	7	15	1
Pittsburg	4	9	1
Philadelphia	5	7	3
St. Louis	4	11	1
New York	4	15	2
Cincinnati	8	17	1

Seven Motorists Held for Speeding

Seven motorists were arrested on speeding charges Saturday and Sunday. They will appear before Police Judge C. A. Odell Friday. Those arrested were: M. L. Mowrey, Oakland; H. R. Howells, Oakland; A. C. Feickert, Richmond; Mrs. Laura A. Rice, Richmond; Walker Dennison, Richmond; John Deitass, Richmond, and James Matheus, Berkeley.

Richmond Man Asks Divorce

Charging desertion, Thomas T. Atkins, of Richmond, yesterday filed suit for divorce against Violet L. Atkins. The couple married in 1920. Atkins alleges his wife left him in January, 1923. He asks that he be granted custody of a daughter, aged 2 years. C. S. Hannum is attorney for plaintiff.

STATE FAIR
SACRAMENTO

AUGUST 30 to SEPTEMBER 7

Cheap Excursion Rates
August 29 to September 7
Observation Car Trains Leave
7:50 a.m. 9:30 a.m. 5:10 p.m.
Dining Car on 5:10 p.m. Train
The Scenic Route

SAN FRANCISCO
SACRAMENTO
RAILROAD

THE GEEVUM GIRLS

ELECTC

W. F. Fraser

FOR

COUNCILMAN

The Right Man for the Right Place

Election September 5, 1924

VOTE FOR

LOU W.

Schroeder

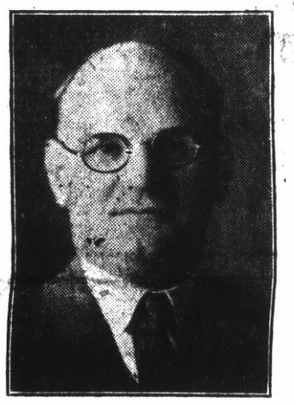

FOR MEMBER OF

CITY COUNCIL

Election September 5, 1924

A Business Man for City Business

ROSS C. BEATTY

FOR

MEMBER OF

COUNCIL

A SQUARE DEAL FOR EVERYBODY

Election September 5, 1924

GRAND WHIST PARTY
BY MOOSE LODGE NO. 550
AT
MOOSE HALL
Thursday Eve., September 4
With every ticket there will be a chance to own a 1924 Overland touring car.

Curry to Confer With City Manager

Congressman Charles F. Curry will be in Richmond this afternoon to confer with City Manager C. A. McVittie concerning the future of harbor development in Richmond, according to a telephone message which reached Richmond yesterday. Curry has always taken a great interest in the Richmond harbor, and has consistently worked for its advancement. He intimated in the telephone message that he had some new information on the subject which would be of interest to the citizens of Richmond.

Coleman Estate Worth $30,000

John Coleman of Richmond, killed two weeks ago in an automobile-train crash at Santa Cruz, left an estate of $30,000, according to a petition for probate of his will, filed yesterday in superior court by his widow, Anna E. Coleman. The will, a holographic one, bequeaths the entire estate to Mrs. Coleman. Of the estate $25,000 is represented in stocks and bonds. Lee Windrem is attorney for petitioner.

SOCIAL LEAGUE TO ENTERTAIN TODAY

The Social League of the First M. E. church will entertain this afternoon at the church parlors. Mrs. J. B. Vloeberghs will act as chairman of the day.

The choir of the First M. E. church held a very enjoyable practice at the church last night.

Wednesday night there will be an important meeting of the First M. E. church officials for the purpose of closing up the year's business. Dr. W. P. Grant, the pastor of the church, will go to conference early in September.

APPROVE ASSESSMENT

The city engineer's assessment roll for improvement of Main avenue and Twenty-seventh street, was approved last night by the city council.

DANCES

Dancing every Wednesday and Saturday nights at Winters Recreation hall. 7-10 tf.

Phones—Office 439 Res. 852
BERT CURRY
UNDERTAKER and EMBALMER
Ambulance Service
332-336 11th St., near Macdonald

AUTO TOPS
Repairing
AUTO TRUNKS
Leather goods made to order
Trunks, Bags, Suitcases, etc.
Manufacturers & Jobbers
Richmond Mfg. Co.
1135 Macdonald
Corner 12th St.

FOR

COUNCILMAN

VOTE FOR

R. H. WOOD

I Will Make Your Business My Business

Election September 5, 1924

Plans Outlined At Hi-Y Meeting

Plans were made for the year's work last night at the first meeting of the fall for members of the Hi-Y club. Twenty-four boys were present at the supper and meeting following.

Competition among small groups of the club which has been divided into organizations of five will be a feature of the year's activities. Basketball and volleyball contests are among the competition planned, according to A. W. Muelier, Y. M. C. A. secretary and leader of the group.

Edward Phillips is president of the club. The state honor banner for attendance is held by the local organization.

Henry A. Johnston believes in simple, sane business methods in the affairs of state. Vote for him for State Senator.

State Board to Probe Accident

A meeting of the state industrial accident commission will be held here August 25 to conduct a hearing on the case of the late William Howard Pfensig, a Richmond fireman, who lost his life while engaged in fighting fire. If Mrs. Pfensig shows that she was entirely dependent on her son's support she will receive about $5000, according to City Attorney D. J. Hall.

Award Bids For Vet's Hall

Continued from Page 1

tile with brick face.

Tandy and Theis—Brick, $67,831; deduct $5240 for brick veneer; deduct $4150 for concrete blocks; deduct $475 for hollow tile with brick face.

Miner Co.—Brick, $60,666; deduct $3400 for brick veneer; deduct $1490 for cement blocks; add $205 for hollow tile with brick face.

Davis Heller Pierce Co.—Brick, $66,000; less $8000 for brick veneer. No bids on other alternatives.

Harbor Work Is Vital Factor

(Continued from Page 1

as commissioner four years ago, and how he had since devoted a part of his time to the inspection of the Pacific Coast ports. He told of the difficulties and comparative successes of the Portland and Los Angles harbors, and compared the natural possibilities of those ports with East Bay harbor, which he said "is and should be all one harbor, all one water front, and all one huge industrial region." He urged cooperation of all parts of the East Bay region, as being best not only for all but for each individually.

"San Francisco is at present and will probably be for a number of years the financial center of the bay region, but the East Bay section, of which Richmond is such an important part, is the logical place for the development of a huge industrial region, and, indeed, San Francisco will be glad to see the growth of the East Bay section, for many in San Francisco have told me that that city has practically reached the limits of its industrial growth.

"Nature has been good to us here; far more bountiful than to other cities which are building up harbors, and our immediate need in the East Bay section is the development of our whole water front."

Carter developed his theme of business expansion too rapid for harbor growth to keep up by pointing out and commenting upon the experiences of Oakland and Los Angeles.

"In my opinion," said Carter, "The greatest benefit brought to any city be the development of harbor facilities is the immediate industrial growth of that region. Reduction of freight rates for the inhabitants of the city is important, and so is the reduction of tax rates accomplished by the increase of tazable wealth, but it is industrial payrolls that make a city and those are brought to us by port facilities adequate for factory service."

"Investment in a harbor, unlike investments made in streets and parks, has a direct return, which ranges from 5 to 14 per cent, depending uon the management, rates and quantity of business among other factors. The state port of San Francisco, which was originally expanded by a state bond issue, has entirely paid the intesest and principal of the bonds without any call for money from the state."

In conection with his plea for cooperation among the East Bay cities, Carter congratulated Richmond on its joining of the East Bay water district. He believes it is a step in the right direction, and sets a good example of working together for all the bay cities.

More than sixty members of the chamber of commerce attended the luncheon which was served in the First Christian church at Sixth and Bissell.

Back the movement for lower taxes and efficiency in State Government. Vote for Henry A. Johnston for State Senator.

A CHILD IN PAIN runs to Mother for relief. So do the grown-ups. For sudden and severe pain in stomach and bowels, cramps, diarrhoea
CHAMBERLAIN'S COLIC and DIARRHOEA REMEDY
It has never been known to fail.

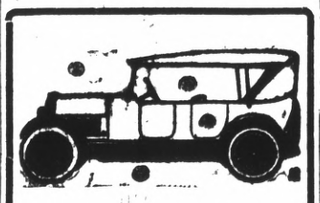

Auto Tops
Reasonable Prices
SIDE CURTAINS
Work called for and delivered
SEATS CUT DOWN FOR CAMPING
All work guaranteed.
The American Auto Top Company
H. R. RUSSELL, Prop.
248 14th Street

Tilden Lumber Co.
PRICE QUALITY SERVICE
E. M. TILDEN, President
Office and mill—15th and Nevin, Richmond.
Phone. Rich 81.
Yards: Oakland, Berkeley, Richmond, Crockett

They're Here
The first shipment to leave the factory came to Richmond. You've been expecting them for some time. They are here now and you may equip your car today without any trouble at all. Goodyear tires are made that way.
Famous Goodyear Balloon Tires
GOODYEAR TIRES
and
FEDERAL TUBES
RE-TREADING, VULCANIZING, REPAIRING
JOHNSON TIRE SERVICE
934 Macdonald Ave. Phone Rich. 405

MEET ME AT THE FAIR

Button Trimming!
Whatever is new and smart you will see profusely illustrated in
The Fashion Book for Autumn
25c a copy By mail 30c
All the latest Pictorial Review Patterns are now ready including the free Pictograf.
Dress 2332 Dress 2337
35 cents each
27 inch Apron Gingham
10c YARD
32-Inch Dress Gingham ..... 23c Yd.
Utility Bags, Extra Good Quality Leather SPECIAL 98c
The Fair
C. C. OLNEY

Rheumatic Paralytic for Now a Well Woman

Oakland, Cal., Sept. 23, 1923

For years I suffered so from rheumatic paralysis that I was unable to leave my bed. My hands and face were swollen and I had agonizing pains all over. My bladder and kidneys were in a terrible condition and I had pleurisy pain. A friend having urged me to try FONG WAN HERBS, my husband asked their herbalist to call on me. We bought and cooked some of the herbs at home, and my bladder and kidneys were relieved almost immediately.

I took the herbs for about four months, and words cannot express my gratitude for my complete recovery. I am also happy to say that although I have taken no herbs at all during the past six months, I still remain well.

I gladly give this testimonial to the FONG WAN HERB CO. I know FONG WAN to be a straightforward business man who makes no vain boasts. I also know that he has relieved terrible cases of suffering. I have recommended numbers of persons to buy his herbs, and they have all been satisfied.

I live right here in the heart of Oakland. Anyone who really wishes to take the FONG WAN HERBS and would like to know more about how wonderfully the herbs have helped me, can obtain my address at the FONG WAN office. MRS. G. STAAFF.

Fong Wan Herb Company
UNPARELLED HERBALIST
576-78 TENTH STREET
Formerly of 548 Eighth Street

This company guarantees FONG WAN HERBALIST has relieved more sufferers of East Bay Cities than many herbalists combined.

Office Hours; 9 to 7 daily—Sunday 9 to 12
Phone Oakland 3767. Consultation Free.

"For the Development of the East Bay Cities"

Is it "Cheaper to Walk"?

He who saves time saves money.

More than 300,000 daily patrons of Key System Service in the East Bay communities are saving their time and thus know that it is cheaper to use street cars and motor coaches than to walk.

This is true even for short distances—a few blocks. Try it and see how much time you save.

It is even more true in comparison with the automobile. When a street car can be used instead, you lose practically no time and save money as well! Fifteen cents a mile is fair average automobile operating cost. Key System carries you nineteen miles for six cents.

Greater than all these savings is the added values each community gains through regular, schedule-time Transportation Service by street cars and motor coaches.

Give us your continued and increasing patronage.

KEY SYSTEM TRANSIT COMPANY

An Easy Way to Wun a Better Car

Trade in your old car as part payment for one of our fine quality of used cars

This gives you immediate possession of a bigger or better car at small cash outlay

We do not take cars to sell on consignment or commission All automobiles both used and new are owned by the undersigned.

J. P. Strom

ESSEX MOTOR CARS

SAFETY BE CAREFUL FIRST

INSURE YOUR CAR AGAINST ACCIDENT OR OTHER LIABILITY

--WITH--

W. J. Richards, Jr.

INSURANCE IN ALL ITS BRANCHES

917 Macdonald Ave. PHONE Richmond 738-W.

During the month of August we will offer to our consumers in this division a Hotpoint Hughes Bungalow Range, completely installed for $150.00, only $10.00 down and $10.00 per month.

This offer is limited to the month of August only or until fifty ranges are sold:

PHONE RICHMOND 115 FOR OUR REPRESENTATIVE

Western States Gas and Electric Co.

317 SIXTH STREET RICHMOND, CAL.

ATTENTION READERS!

STORIES and JINGLES

"THE MOVIE WITH SAFETY" PAGE will appear every Tuesday in THE RECORD-HERALD, and you readers are to edit it.

The most serious thing in American life today is the constant menace to life and limb caused by careless people in their disregard for the rights of others.

Thousands of people are maimed or killed every year in the United States. Richmond with its many safeguards, fills its quota.

Traffic rules of city and county are efficacious only to a certain degree; beyond that, the responsibliity rests with the individual.

Everyone Must Move More Carefully

A large percentage of the automobiles being driven are in poor mechanical condition. They should be put into the shops and repaired.

A railroad or street car company wouldn't allow one of its locomotives or cars to go out on its run without being in proper condition.

The same should apply to the individual who drives a car. He should be physically and mentally fit, or else be denied the privilege of driving.

However, very often the fault does not lie with the driver. Our streets are lined with people who cannot SEE, HEAR, THINK OR MOVE, apparently.

The Record-Herald is convinced that the only way to bring about a condition of general safety is to WAGE A CAMPAIGN FOR THE ELIMINATION OF RECKLESSNESS in our daily life.

And so, every Tuesday, we are publishing this page devoted to safety and edited by our readers.

Write us a jingle telling what you think of speed fiends, road-hogs and careless people in general. Perhaps you have some particular one in mind.

One dollar will be given for each of the four best jingles published every Tuesday on this page.

Send your named and address with your jingle to the Safety Editor of THE RECORD-HERALD. Yours may be a winner.

Jingles

Definition: A jingle is a catching array of words whether in verse or prose.

Smitty and his car are gone:
He left this earth at early dawn.

Here lies a fast delivery man
Whose name while here was Julius Cann.

Why should the speed cop stop the nutt driving to Napa at 55 miles an hour?

Says Mr. Street Car: Please don't bump into me. I am trying to get by on a single track.

Send in your jingle at once. It may appear on this page next Tuesday.

Star Garage

PHONE RICHMOND 555

Welding and Repair Shop

ROY E. BEDBURY

415 Bissell Avenue. Richmond, Calif.

Dr. C. Schumacher

CHIROPODIST

ALL FOOT TROUBLES TREATED

ROOM 4 HOURS 10 TO 5 RICH. 257-W PHONE 1204 MISSELL AVE. RESIDENCE

1002 MACDONALD AVE. RICHMOND, CALIF.

OUR TREATMENTS ARE SAFE—OUR STYLES FOLLOW LA MODE

Belle Beauty Parlor

311 10th Street Richmond 1269

Expert Work In All Branches Of BEAUTY CULTURE

Parisian Beauty Parlor

-- Finest Preparations Used --

EDNA YAGER

702 Macdonald Avenue. Phone Rich. 323

ORDER YOUR **Coal** NOW

PHONE RICHMOND 91

Pioneer Coal & Transfer Co.

1015 Macdonald Avenue Jennie L. Schrader.

Careful Hand Work Assures You of the Safety of Your Fine Garments—

PHONE RICHMOND 414

Richmond Laundry

1517 Macdonald Avenue Richmond, Calif.

Our Method Of Cleaning And Dying is One That Pleases Us Above the Standard

O. D. Cleaners and Dyers

WE CLEAN EVERYTHING AND DELIVER PROMPTLY.

2409 MACDONALD PHONE RICH. 2329. 11 PARK PLACE PHONE RICH. 683.

OPEN AN ACCOUNT WITH A BANK OF STANDING

Follow Their Advice and You Will Be Safe.

Mechanics Bank

OF RICHMOND

(EVERYTHING MUSICAL)

Carl Richard

RADIOS

VICTROLAS AND VICTOROLA RECORDS

815 MACDONALD AVE. PHONE RICH. 529

NOTE: A Victrola record given as a prize each week for the best jingle sent to the Record-Herald featuring Carl Richard's Music Shop.

GRASS FIRE

The fire department was called to Lucas between Ninth and Tenth streets by a power pole fire yesterday noon. A power wire fell across a nearby house, but no damage was done. The department also extinguished a grass fire near the Arctic ice plant at Point Richmond.

READ ORDINANCE

Second reading was given by the council last night to an ordinance fixing the dog license rate at from $2 to $4.

Superior Repairing

Men's Half Soles and Heels $1.50
Ladies' Half Soles and Heels $1.00
Rubber Heels 35c

SPECIAL EVERY FRIDAY
MEN'S FULL SOLES $2.25
MEN'S RUBBER HEELS 35c

We Also shine and clean Ladies' and Men's Shoes. A trial will give you satisfaction. Thank You—

Richmond Shoe Repair
712 Macdonald Ave. Carlo Sahnazzairo, Prop.

The Double Advantage in Banking Here

lies in the benefit to be derived from our long experience in this community coupled with the availability of resources adequate to all banking needs. Our resources are now more than $140,000,000.

Mercantile Trust Company of California
SINCE 1857
Commercial - Savings - Trust - Bonds - Foreign
FIRST OF RICHMOND BRANCH - SIXTH AND MACDONALD
SUCCESSOR TO FIRST NATIONAL BANK OF RICHMOND
BRANCHES: POINT RICHMOND; TWENTY-THIRD-MACDONALD
Member Federal Reserve System
HEAD OFFICE - SAN FRANCISCO

California State Fair
--AT--
Sacramento
August 30 to September 7
Greatest Agricultural Show In The West

Agriculture, Horticulture, Industry, Manufacturing, Mining, Farm Power, and Irrigation Machinery
High Arts and Domestic Science
Dairy Machinery Exhibits
STATE PUBLIC SCHOOL EXHIBITS
Horse Show—Fast Harness and Running Races
Band Contests, Vaudeville, Fireworks
—Horseshoe Contests—
Every Minute a Live One; Day a nd Evening.
H. A. Jastro, Pres. *Chas. W. Paine, Secy.*

Boy Run Down By Motorist

Robert Barley, 4 years old, 612 Eighth street, was severely bruised and lacerated when struck by a motorist who failed to stop. The boy was playing with a chum at Seventh and Elm streets, when struck by the car, whose driver is unknown. The driver at first intended to stop, but changed his mind and drove rapidly away, according to report made to the police. The child was treated by Dr. H. L. Carpenter.

ASK FIRE HYDRANT

The city council last night received a petition with 15 signatures asking the installation of a fire hydrant at Buena Vista and Montana street. The petition was referred to the fire committee for one week.

Special

Regular $2.25 Straight Line, Inlaid Linoleum
$1.40
YARD LAID
L. H. SCHRADER CO.
RICHMOND, CALIF.

Hard-to-fit-feet

Now you can forget long days when every step is a torture. Now you can forget pinching, aching, foot-sore days! Relief awaits you at our new

Wizard FITTING DEPARTMENT

In charge of it is a skilled foot and shoe fitter ready to fit you that your footwear will feel and look as though tailored to your feet. No longer will you be troubled with foot pains or shoe "pinches." Merely ask for the Wizard Special Fitter.

SHOES FOR MEN, WOMEN AND CHILDREN
$2.95 to $5.85
Shoe Mart
617 Macdonald Ave.

Prospector Takes "Missing Link" Back to Nevada

The "missing link" skull which has been on exhibition in Richmond for the past few days has gone back to Nevada with its owner, John E. Amenda, oil prospector of Ely, Nevada. The skull, which was fossilized, is believed to be millions of years old, and may be evidence of the origin of mankind in America, rather than in Asia, it is said. It was found by construction workers on the Lincoln highway near the Illipah basin in Nevada.

Mrs. Vera Grace Blanchard of San Francisco spent Sunday with friends at Point Richmond.

City Council Given Report

(Continued from Page 1)

Present plaster weighs 45 pounds, which indicates that both the ceiling joists and the furring is of sufficient size to carry the load of even the present plaster.

The furring is nailed to the ceiling joists with 8d box nails. In a piece of furring which was picked up at random 6 feet 6 inches long, containing four of the above mentioned nails, this will sustain a load of 68 pounds. The weight of present plaster 129.75 pounds.

The lath were nailed to the furring with 3d common nails. Each square foot containing 2 of such nails which will sustain a load of 14 pounds. Ordinary plaster would weigh 6 pounds. Average thickness of present plaster 12.75 pounds.

These nails, however, were only driven into the furring about half way, then bent over to hold the lath.

It is very unusual for plasterers to apply more than the required thickness of plaster, which is ordinarily three-quarters of an inch, including lath. In this particular case, however, the minimum thickness of the plaster measured 1 inch and the maximum thickness 2 1-4 inches, including lath, which made an average of 1-5-8 inches in thickness, which was more than necessary or required.

The above report would indicate that the weakest part of the construction is in the nails holding the furring to the ceiling joists, which should under ordinary conditions sustain the load. The next weakest part is in the nails holding lath to the furring.

GAL TWO—CITY COUNCIL

Better construction would have been the use of staples for this purpose.

There was a statement made in one of our daily papers that the specifications in reference to lath were changed by this office. This, however, is not the case. The specifications on file call for metal lath. The school board, in all probability to save as much as possible in the construction of the building, changed from metal lath to gypsum board, which is not in accordance with our building ordinace. Consequently, the metal lath was applied as was intended in the first place, according to specifications.

The specifications also provide that 10d nails be used to nail the furring to the ceiling joists, which was not done. Also there was no mention made in the specifications how the metal lath should be fastened to the ceiling.

In conclusion I wish to state that the ceiling should be replaced by fastening the furring to the ceiling joists with the nails as specified, and the lath to the furring with staples instead of nails, which will be the recommendation of the undersigned. The structural parts of the building are of sufficient size and strength and absolutely safe.

Respectfully submitted,
L. WIERDA,
Building Inspector.

LOS ANGELES, CALIFORNIA
HOTEL LEE
WM. B. CLARK, PROPRIETOR
SIXTH AT FIGUEROA ST.
Phones 107-33 82-1007

ANY HOTEL reflecting the comfort of competence, the solidity of substance, the good taste for refinement. Attractive for women alone and to the "whole family." Service not unlike a well appointed, generously conducted home without ostentation. Safety patronized and recommended.

Commercial, residential Location central and unexcelled. Modern, European, Rated reasonable.

GARAGE ADJACENT
Patronage Appreciated
You've tried the rest—Now Try the Best"
William BEST Clark, Proprietor

Your Photo
CAN BE A TRUE LIKNESS IF THE WORK IS PROPERLY DONE
We do copying, kodak finishing, enlarging, etc.
Prater's Studio
255 12th Street
Tele. Rich. 1530
Where everybody goes for Photographic Service

C. J. LAMBRECHT
COAL—WOOD—FEED
Rock—Gravel—Cement
Castle Gate, American Block, Rock Springs, King, and Pennsylvania Blacksmith Coal.
Scratch Feed, Egg Mash, Hay, Grain, Mill Feed.
OFFICE—2207 Macdonald Ave.
Phone 1378
YARD—5th at Willard,
Phone 1192

going away
for
Labor Day
Another great
3-day Vacation
Saturday - Sunday - Monday

Benefit by Southern Pacific low round trip fares and make a joyous holiday trip.

Take this opportunity to see the State Fair—Sacramento, August 30 to September 7.

For complete railroad information communicate with

Southern Pac

Reduction In Prices

All Tubes ..... $ 4.00
Radiola Super-Heterodyne $279.60
Radiola III-A ..... $ 90.00
Radiola Loud Speaker ..... $ 25.00

The Radio Shop
E. A. POAGE PHONE R. 2320 C. R. ALEXANDER
429 MACDONALD AVENUE

We are agents for the
"O-SO-E-ZE" Shoe

HIGH-GRADE REPAIRING — GUARANTEED
Men's Soles ..... $1.00 up
Ladies' Soles ..... .85
Best grade leather used.
KORRY-KROME PANCO and USKIDE

T. D. Shoe Store
S. BONACORSO, Prop. 506 Macdonald Ave.

Choice Fruits and Vegetables

The very finest the market has to offer can always be found here fresh every day. We carry a modest stock thereby assure you that it is always fresh. We don't carry the goods over from day to day.

WHILE GETTING GET THE BEST
BENTON'S
1200 Macdonald Avenue
Phone, Richmond 652

Henry A.
JOHNSTON

REPUBLICAN CANDIDATE
—for—
STATE SENATOR
(Contra Costa and Marin Counties)

PRIMARY ELECTION: AUGUST 26, 1924

T. J. O'Leary

.. CANDIDATE FOR THE ..
REPUBLICAN NOMINATION
FOR
ASSEMBLYMAN
18th District

Primaries August 26th

Robert
EASLEY

Candidate for the
REPUBLICAN NOMINATION
—for—
ASSEMBLYMAN
Primary Election · AUGUST 26, 1924

Classified Ads, Real Estate, Legal Notices and Miscellaneous

Advertising Rates

CLASSIFIED RATES
Minimum Charge, 35 cents
2 times .....2 cents per word
3 times .....3 cents per word
4 times .....4 cents per word
5 times .....5 cents per word
6 times .....6 cents per word
9 times .....9 cents per word
Reading notices: 10 cents per line first insertion; 5 cents per line for subsequent insertions.
Display advertising per column inch, 50 cents.

WANTED

WANTED—A loan of $1,000; good security. Care Record-Herald. Box "W." 8-14-3t

Have your suit cleaned and pressed at Black's, Tenth and Macdonald avenue. Phone 723. We call and deliver. Prompt service and good work.

WANTED — Two good boys about 15 years old to carry paper routes. Call at once at Record-Herald office 22d and Macdonald. 6-21-tf

WANTED—Good grain sacks. Pioneer Coal and Transfer Co., 1015 Macdonald avenue. 1-27-tf

MISCELLANEOUS

BOARD AND ROOM for two gentlemen. Good home cooking. Inquire 217 Bissell avenue. 8-12-tf

FOUND—Grass rug 6x9. Party can have same by proving property and paying for this ad. Call at 1415 Nevin Ave. 8-14-6t

LEADING CLUB, largest, most reliable for lonely people; confidential descriptions free in plain sealed envelope ;thousands wealthy members; if sincere, write; established 20 years. Old Reliable Club (name copyrighted.) Mrs. Wrubel, Box 26, Oakland, Calif. 4-26-tf

CRAIG & CO. wants a first class press man, one who can do some busheling. Call Thornwall 4580. 8-17-2t

LOST—Sorrel mare. Return to J. L. Russell on 42nd St. between Roosevelt and Clinton. 8-12-6t

"LET MAYER DO IT" if you want your old suit made like new. Phone 452; cleaning, mending, repairing, or pressing. Wor kcalled for and delivered. Mayer's American Cleaning Works ,1116 Macdonald Avenue. 4-11-tf

$10.00 TO $50.00 QUICKLY
To The Many Workers
Rates lowest. No security, no publicity. Best and most private terms. What National banks do for big business, we do for the man or the woman who works.
H. L. DRAKE

FOR RENT

FOR RENT—5-room furnished cottage near Washington school. Apply 146 Washington Ave. 8-17-3t

FOR RENT—Two furnished bedrooms in private family near Macdonald. Call 253 Sixteenth street. Telephone 1375-J. 8-14-3t

FOR RENT — Two-room apartment. Inquire 2229 Macdonald Ave. 8-14-6t

FOR RENT—One and two-room furnished apartments. Call at 1725 Clinton Ave. 8-12-6t

FOR RENT—Three and 4-room, electrical equipped, Casa Nadvona apartments. Cor. Hays and Barrett. 8-17-3t

FOR RENT—Furnished 6-room house. Call 232 Macdonald ave. 8-13-3t

FOR RENT—Three-room furnished apartment, reasonable. Inquire 2121 Barrett. 8-13-4t

FOR RENT—A front three-room furnished apartment at the Edenia, 825 Nevin avenue.

FOR RENT—Newly renovated three and four room, furnished apartments. Steam heat and hot water. Windows weather-stripped. 211 Gaynor ave. Apartment No. 1, Phone Rich. 861. 6-13-tf

FOR RENT—Apartments and flats very desirable and convenient, $25 to $50 per month. Burg Bros., Inc., 309 23rd St. at Macdonald Ave Phone Rich. 730. 5-15-tf

FOR RENT—COMPLETELY FURNISHED apartment. Apply 426 8th street, Richmond 946. 3-15-tf

RADIUMIZED DRINKING WATER
from Thomas Radium Ore lined jars corrects stomach, liver, kidney and bladder trouble. Hundreds of responsible people will testify to the above statement. Call or write for facts.
Mrs. Inez Jasmund, 2046 Dwight Way, Berkeley.

REAL ESTATE FOR SALE

MULTIPLE LISTING
with
BURG BROS, Inc.

assures a quick sale of your property at the right price.

Notice

By listing your property with us it is automatically listed with every Realtor in Richmond, who are members of the Multiple Listing Board. Assuring you of efficient service and a square deal.

BURG BROS., Inc.
309 23rd St. Tel. Rich. 730-731

FOR SALE

FOR SALE—3 lots, Grand View terrace; cash or terms. Owner, P. O. Box 294, Palo Alto. 8-15-2t

FOR SALE—Chevrolet touring car, 1923 Superior; good mechanical condition. $300. J. C. Summers, San Pablo Tank Farm. 8-15-3t

FOR SALE—New cottage, 4 rooms and bath, 2 wallbeds, new garage and fence, lot 37 1-2 x 100, half block from car line; owner 2115 Dunn ave. 7-23-1mo.

FOR SALE—New 4-room house with garage. 25x112½ foot lot. Between Barrett and Roosevelt, on 21st St. Small payment down, balance on monthly payments. Good home and a bargain. See owner, Julius Tickel, 2117 Barrett Ave

FOR SALE — This wonderful income business property on 11th street, half a block from Macdonald Ave. It consists of 2 lots, 3 buildings and garage; 1 building has 2 apartments, all separate plumbing; one 3-room small house and one 6-room late bungalow with sleepig porch, furnished and rented. You have to see it to appreciate it. Put in your bid, you may be the lucky one to get it. See Owner, 239 Eleventh street.

FOR SALE—Second-hand washing machine, same as new, and a good sewign machine. 1314 Macdonald Avenue. Phone Rich. 933. 4-24-tf

FOR SALE—500 feet 3-4 and 1 in. rope, 4, 6, 8, and 10-inch single and double pulley blocks. 500 feet 2 and 3 inch light galvanized pipe for irrigation; 200 feet 1-4 and 3-8 inch iron chain. Brass deep well pump cylinders. $5 to 515. Berks' Hardware Store, Macdonald Ave., betwen 10th and 11th streets. Richmond.

FOR SALE—Beautiful 6-room house in Mira Vista; marine view, big lot and garage, store and hot water heater, garden tools, etc., owner moving out of town; must sacrifice; will arrange terms, this is a real snap. Summers, Piedmont 806 or Berkeley 7468-J.

FOR SALE—Radio Set. Five tube Atwater Kent "The Wonder Set" with Atwater Kent loud speaker tubes A and B batteries. Everything complete ready to set up Save 50.00 Call at 248 7th St. or phone Rich. 640. 7-29 2t.

DON'T MISS THIS if you want to have your own home, 4 or 5 room house ready to move in, with garage, everything complete, sidewalks, water, gas and electricity; sell o. rent. Inquire owner, G. Rossi, Portrero and San Pablo. 3-30-tf

PIANO TUNING—D. F. Bell, the well known piano tuner from Berkeley, will be in town for two days. Kindly leave orders with Mrs. F. M. Smith. Pohne 193-W. 3t.

AUTOMOBILES FOR SALE—3 Hudson Super-Six Coaches, 1923 models, all in excellent condition with service guarantee at a price of a cheap new car. These cars have been turned in on our new series coaches. J. P. Strom. 8-3-3t

NORTHBRAE SPECIAL—Why not live among these beautiful homes? $4600, only $500 down, 5 rooms, breakfast nook, bungalow, hardwood floors throughout, plastered, garage, inspect 1510 Albany Terrace at Sonoma & Neilson streets. B. K. Denbigh, 2171 Shattuck, Berkeley. 8-3-6t

AUTO PAINTING—Washing, polishing; cleaning, varnishing furniture and repairing. F. C. Cunningham, 238 13th St. 8-6-tf

I HAVE A GOOD HOME near school for a Protestant child, around grammar school age. Address Box 200, care Record-Herald. 8-7-3t

REAL ESTATE FOR SALE (Continued)

H. O. W.

Broadcasting Bargains From Elks' Building. 931 Macdonald Avenue

SUDDEN SERVICE

Two New Magnesite Houses on 16th and Roosevelt Ave. Hardwood floors in Living hoom, and Bedrooms. Large breakfast room and wash room. Garages are in keeping with houses.

New Four-Room House in Richmond Annex. Garage and driveway. $2650.

Four room Stucco House on 20th off Roosevelt Avenue. $150 down and $35 per month.

Four-room furnished house on 7th street. $2500.00.

Four room furnished house on 77th street $2750.00.

Four-room house on 10th street $2750.00.

Six-room house on 10th street, high basement, lots run through to 11th street. $4200.00.

Five-room house on San Pablo Ave., large lots and has Oak floors. $3400.00.

Have an A1 Santa Rosa ranch to trade for apartments or flats, or other good income property. What have you?

We have many good bargains in lots.

H. O. WATSON
REAL ESTATE and INSURANCE
Phone Richmond 180
Q. J. Ripley, Sales Manager

BUY NOW

E. P. VAUGHAN
Tel. Rich. 233 314 6th St.
"The Sixth Street Realtor"

(Member Multiple Listing Board)

Real Estate. Colelctions, Insurance and Notary
Richmond, California

I AM NOW AN AUTHORIZED AGENT FOR MIRA VISTA LOTS

Forward looking people are buying their home sites now, whether they are ready to build on not, If you have not investigated, you will be surprised to learn how many have bought in Mira Vista. The lots are cheap. Don't wait until the choice ones are all sold and then have to pay a fancy price.

LET ME TAKE YOU UP THERE. BUY IN MIRA VISTA NOW ..

UNDERTAKERS

Wilson and Kratzer
Mortuary Chapel

Bissel Avenue at Seventh

AN IDEAL FUNERAL HOME

Lady Attendant.

Ambulance used exclusively for sick and injured.

Telephone, Richmond 1-1-2

INSURANCE

These Painters Carry LIABILITY INSURANCE

ZEB KNOTT

Sherwin-Williams Paints, Stains and Varnishes
All Grades of Wall Paper

PAINTING AND PAPER HANGING

319 North Seventh Street

All work guaranteed.

CLOTHES

Properly Cleaned and Pressed will Look Better and Last Longer

C. O. D. CLEANERS AND DYERS
(Established 1909)
Clean, Odorless, Delivery
Works ..... 2409 Macdonald
Phone Richmond 2329
Phone Richmond 663
OFFICE ..... 11 Park Place

REAL ESTATE FOR SALE

Talk to Lester—

314 SIXTH STREET

MULTIPLE LISTING

MEANS QUICKER ACTIONS IN THE SALE OF REAL ESTATE—WHEN LISTED WITH A MEMBER OF HE MULTIPLE LISING BUREAU.

WHEN YOU LIST YOUR PROPERTY WITH THE MULTIPLE LISTING BUREAU YOU HAVE EIGHT REAL ESTATE DEALERS WORKING TO MAKE A SALE OF YOUR PROPERTY INSTEAD OF ONE.

IF YOU WANT QUICK RESULTS, BRING IN YOUR LISTINGS AND I WILL DO THE REST.

IF YOU WANT TO BUY, YOU HAVE ALL THE CHOICE PROPERTIES TO PICK FROM.

REAL ESTATE—BONDS—NOTARY PUBLIC

PHONE RICHMOND 1173
OFFICE 316 — 6TH STREET

2 REAL BARGAINS

$1600.00 4 room cottage central location, very easy terms.

$3300.00 New 4-room Bungalow Stueco finish. aHrd wood floors. Wall Bed, Cabinet Kitchen. Garage if wanted.

J. B. McKENZIE
1202 Macdonald Avenue, Phone 632
J. L. Muir, Manager of Sales

RICHMOND MULTIPLE LISTING BOARD

"Co-operation Means Service"

BUY REAL ESTATE NOW
DEMAND CREATES VALUES
The opening of the Richmond-San Francisco Ferry, with adequate transportation, opens a market of six hundred thousand population for Richmond's cheap real estate.

Appraisal Sales Co.
2234 Macdonald Avenue
Burg Bros.
309 Twenty-third Street
Clark-Firestone Company
715 Macdonald Avenue
M. A. Hays Company
2216 Macdonald Avenue
Isaac Lester
314 Sixth Street
Harry Plate
610 Macdonald Ave.
W. J. Richards
915 Macdonald Ave
E. P. Vaughan
314 Sixth Street.

SEWING MACHINES

$10.00 and up—

EASY TERMS

BUY AT HOME
AND SAVE MONEY

We Rent—Repair
ALL MAKES

422 Macdonald Avenue
PHONE RICH. 930

FOR GOOD TAILORING OF ALL KINDS SEE

M. CONRAD
Ladies' and Gents'
TAILOR

Clothes Made To Order of Every Description

254 TENTH STREET

(Opposite Lincoln School)

PAULSEN'S TIPS

THE BUY SUPREME!

$500 DOWN $35 A MONTH—5 room modern bungalow, in good condition, garage, located in fine residential section north of Macdonald. Nothing like it for the price in the district. You can save two or three years rent by buying this home. A real buy for anyone desiring a modest, well built place to live. If larger payments can be made, can arrange for smaller first payment. $3250.

Apartment Lot $650 Down—
60 ft., frontage, about 2 blocks from Macdonald Avenue in best resident section. The best buy for the money we have had in months. Price $1950,—$650 down balance easy.

PAULSEN REALTY SERVICE
California Theatre Building.
Telephone Richmond 825
Night phone: Rich. 322-W.

Phone 839-W
W. T. KEARNEY
Attorney-at-Law
Mercantile Trust Bldg.
Telephone 545

NEIGHBORHOOD NEWS

DANCING CLASS

Eleanor Hart's dancing class every Saturday at 2:30 p. m. Musicians' hall, Sixth and Macdonald avenues.

PIANOS FOR RENT

You can rent a piano by the month from A. Winters at 11th and Macdonald.
donald. 7-10tf.

Phone 982—Poultry supplies and remedies, Agents Coulson Petaluma Poultry Foods—Hay, Grain, Wood and Coal. Sunset Feed Co., 1316 Macdonald avenue.

If any resident of Richmond knows of families in distress or need, kindly report same to the Societies handling relief. Phone Richmond 1340 of Richmond 335. 3 25-tf

TELEPHONE RICH. 238.
314 6TH STREET
REAL ESTATE, COLLECTIONS, INSURANCE AND NOTARY
Richmond, California

HERB SPECIALISTS

TO WHOM IT MAY CONCERN:

In reciprocation of the wonderful cure effected through the medium of Dr. Wong Him's herbs and his thorough knowledge of every human ailment, I desire to state briefly the terrible sufferings experienced by myself for other thirty years, thus guiding anyone who may desire relief from attacks of any nature:

I had been afflicted with cancer and Bright's Disease, also catarrah of the head for a period of over thirty years. Learning of the extraordinary cures resulting from the herb treatments of Dr. Wong Him'. I decided to seek relief it possible through this course, being to some extent skeptical, due to failures of other eminent specialists to effect any amount of relief.

A complete treatment of the above herbs have resulted in relieving me entirely of these affliction and my head has been cleared of all traces of catarrh. Pains in back and headaches have ceased and am again able to enjoy perfect health.

The above has been absolutely unsolicited and my only home is that same may prove of great benefit to all sufferers who may read it.

MRS. E. HUBER, 2407 38th Ave.
MR. P. HUBER, 2407 38th Ave.
Oakland, Calif., April 9, 1924.
2047 Webster St. Lake 429.

PROFESSIONAL CARDS

W. W. FRASER, M. D.
Homeopathic Physician and Surgeon.
Office 707 Macdonald. Pillow Bldg.
Phone 839-W.

DR. J. T. SPALDING
Physician and Surgeon
DR. CLARA SPALDING
WOMEN and CHILDREN
Telephone: Richmond 20
Office 803 Macdonald Ave.

I make and acknowledge all kinds of legal papers; deeds, mortgages, contracts, leases, etc. Homes for rent fire insurance.
H. G. STIDHAM
NOTARY PUBLIC
163 Washington Ave.
Office Phone 868; Res. Phone 920.

PROPERTIES FOR SALE

In making an investment in a home or in buying a piece of business property you should know the value is there. We stand behind the values of the following listments:

Eight-room house, northwest corner Eleventh and Nevin; 50x112. House in good condition. Brings in fine income. This is business property. Full value in the lots. PRICE $8,000

Six-room cottage, close in on Ninth street, one and one-half blocks north Macdonald avenue. Special features: Garden, berries, fruit trees; private water system; garage. Lot 50x100. Good value. PRICE $5,500

Four-room bungalow, modern, one-half block from Twenty-third street car line. Terms $250 cash, $35 per month. PRICE $3,500

We Are Members
RICHMOND MULTIPLE LISTING BUREAU

Appraisal and Sales Corporation
of California
REAL ESTATE — INVESTMENTS — INSURANCE
TELEPHONE RICH. 2200
2234 Macdonald Avenue, Richmond, Calif.

LEGAL NOTICES

NOTICE OF DISSOLUTION OF CORPORATION

In the Superior Court of the State Of California, In and For the County of Contra Costa.
In the Matter of the "JOHN R. NYSTROM COMPANY," a corporation.
CLARE D. HORNER,
Clerk of the Superior Court
J. H. WELLS,

NOTICE IS HEREBY GIVEN, that the application of the "JOHN R. Nystrom Company," a corporation, for the dissolution of said corporation, having been presented to the above named court, was on the 21st day of July 1924, by order of said Court filed with the Clerk of said Court, and said Clerk directed to give Thirty-five days notice by publication of said application. This notice commencing the 22nd day of July 1924, will expire the 26th day of August 1924, at any time before which expiration any person may filed herein his objections to said application for dissolution.

By S. Wells,
Deputy Clerk.
Dated the 21st day of July 1924.
CLARE D. HORNER,
Richmond, California.
Attorney for Applicant.
Publish July 22-29 Aug 5-12-19, 26.

NOTICE OF TRUSTEES SALE

WHEREAS, on the 15th day of June 1923 M. C. LUCEY and MARGARET LUCEY made and executed to IVAN CONN and JOHN G REGELLO as trustees for JOHN G. REGELLO, all of the City of Richmond, County of Contra Costa, State of California, a Deed of Trust as security for a certain promissory note dated the 15th day of June 1923 for the sum of Five hundred ($500.00) Dollars together with interest, costs etc. which might grow due thereon, which said deed of trust was recorded on the 30th day of June 1923 in the office of the County Recorder of the County of Contra Costa, State of California in Vol. 421 of deeds at page 489 records of Contra Costa County, California, and

WHEREAS, default has been made in the payment of principal and interest of said note and the said JOHN G. REGELLO did on the 28th day of April 1924 record in the office of the County Recorder of the County of Contra Costa, State of California in Vol. 461 of deeds at page 278 records of Contra Costa County a Notice of Breach and Election to Sell under the terms of said Deed of Trust and did on the same day make a written demand on the undersigned IVAN CONN and JOHN G. REGELLO as trustees under said Deed of Trust that they sell the real property described in said Deed of Trust and hereinafter described to satisfy said indebtedness:

NOW THEREFORE, pursuant to said demand and in accordance with the power and authority conferred upon them by said Deed of Trust the said IVAN CONN and JOHN G REGELLO do hereby give notice that on Wednesday the 20th day of August, 1924, at 12 o'clock noon of said day at the front door and street entrance of the Justices Court, to-wit: 707 Macdonald Avenue, City of Richmond, County of Contra Costa, State of California, they will sell at public auction to the highest and best bidder for cash, in gold coin of the United States all of those certain lots, pieces, parcels or tracts of land lying, situate and being in the City of Richmond, County of Contra Costa, State of California, and more particularly described as follows, to-wit:

Being all of Lot 28 and the Westerly 12 1-2 feet of Lot 27, in Block Number Eighty-six (86) as delineated upon, that certain map entitled "Amended Map of the City of Richmond", being a portion of Lot 54 of the final partition of the San Pablo Rancho, Contra Costa County, California. Filed on the 18th day of March 1902, in the office of the County Recorder of the County of Contra Costa, State of California.

Together with all and singular the tenements, hereditaments and appurtenances thereunto belonging or in any wise appertaining and the reversion and reversions remainder and remainders, rents, issues and profits thereof

Terms of Sale:: Cash, gold coin of the United States, Ten per cent (10%) payable to the undersigned on the fall of the hammer balance payable on delivery of Trustees Deed and if not so paid the ten per cent (10%) to be forfeited and the sale to be void, costs of sale at purchaser's expense.

Dated this 29th day of July, 1924
IVAN CONN
JOHN G. REGELLO
Trustees.
C. D. HORNER
Attorney for Trustees
728 Macdonald Avenue
Richmond, Calif.
Publish July 29, August 5-12-19.

Dis Chan Kong
901 CLAY ST., COR. 9TH.
OAKLAND CALIFORNIA - PHONE OAK 9396

CHINESE EXPERT HERBALISTS

How to Get the Best Results and Keep Well.

Chang & Kong

Our specially imported herb remedies of over 3000 varieties have been used in China for centuries They positively relieve the various diseases whether your ailment be of the lngs, stomach,heart, liver, kidneys, bladder, or if your are afflicted with indigestion, asthma, catarrh blood poison, (including blood disorder and high and low blood pressure,) rheumatism, appendicitis, piles female affliction or any other known complaint, our wonderful herbs will not only give immediate relief, but will absolutely cleanse every impurity from your system by our Chinese Herb specialtist. All ailments of whatever nature successfully treated by our wonderful, lifegiving Chinese herbs.

When your case is given up as hopeless by others, give us a trial.

Many testimonials by people who have been cured by our herbs

Herbs sold. Prices Reasonable
Consultation Free.
HERB SPECIALISTS
901 Clay St., Corner 9th St.
OAKLAND, CALIF.
Hours 8:00 a. m. to 8:00 p. m.
Daily—Sundays, 8 a. m. to 2 p.m.

FRATERNAL CARDS

SONS OF ST. GEORGE—**Gladstone Lodge, No. 531, meets first and third Tuesday at Moose Hall at 8 o'clock p. m. B. Banner, Secretary; R. F. D., Box 147, Richmond, Frad Powell, president.**

WOODMEN OF THE WORLD—Log Cabin Camp, No. 637 meets every Monday in W. O. W. Hall, 707 Macdonald Avenue, Consul Commander, J. L. Williamson, Clerk, H. L. Springer, 101 Ohio Avenue.

GOLDEN GATE COUNCIL, **No. 3, Junior O. U. A. M., meets Wednesday nights, in the small hall in W. O. W. Hall. O. H. Benne, Recording Secretary, P. O. Box 1131, Richmond, Calif.**

NATIVE SONS—**Of Golden West, No. 217, Edward Peterson Stege, President; R. H. Cunningham, Secretary 520 Ohio Street. Meeting nights, first and third Tuesday of the month. Meeting place, Redman hall, Eleventh Street and Nevin avenue.**

KNIGHTS OF PYTHIAS—**Richmond Lodge, No. 13 meets every Friday night at K. of P. Hall, Fifth street, near Macdonald. Visitors always welcome. Geo. M. Deathe, C. C.; F. G. Blackhart, K. of R. and S.**

NOTARY PUBLIC
REAL ESTATE and INSURANCE
Phone Richmond 180
O. J. Ripley. Sales Manager

TYPEWRITERS

TYPEWRITERS
SOLD REPAIRED
KEARNEY-FURRER
Phone Richmond 7.
721 Macdonald Ave.

Children Welcome
Dr. Catherine Schumacher
-. Chiropodist-.
All Foot Troubles Treated
Hours 11 a. m. to 5 p. m. Daily.
Tuesday and Friday 6 p. m. 8 p. m.
1002 Macdonald Avenue
Phone Rich. 257-W

Society and Lodge News

W. O. W. Complete Plans for Big Festival

Log Cabin Camp, No. 637, W. O. W. at its regular meeting held last night in Woodmen hall, completed its plans for the "Night in the Woods," which will be a joint picnic in the afternoon and evening, which is being arranged with Wedgewood camp of Berkeley. The night will be given at Grand Canyon park, and will be featured by a barbecue, entertainment of many sorts and a dance. A large attendance of Woodmen from the two lodges is expected to attend the affair which will be given Saturday. An invitation was received by the city council, inviting members to attend the affair.

LOS ANGELES COUPLE WEEK-END GUESTS HERE

Mr. and Mrs. E. J. Garrard entertained as their guests over the week-end Mr. and Mrs. Joseph W. Suter of Los Angeles. Mrs. Suter is a sister of Mrs. Garrard.

FREDENBURGS ARE HOME FROM ST. HELENA VISIT

Mr. and Mrs. G. B. Fredenburg have returned to their home at 426 Eleventh street from a vacation trip of two weeks at Woolworth's, near St. Helena. The Fredenburgs made the trip by auto.

CONVENTION DELEGATES OF POCAHONTAS RETURN

The six delegates from Richmond to the state convention of Pocahontas at Santa Cruz have returned home, bringing to the local chapter a wealth of new ideas for the coming year. Among matters of importance taken up by the convention was the possibility of establishing an old folks home. Delegates from Richmond were Clare Barry, Ann Sullivan, Violet Green, Viola Healy, Grace Crider and Margaret Van Valer.

Great chiefs who were chosen at the convention included Lillian Creighton, great prophetess; Ruby McCullous, Pocahontas; Lillian Ridley, Winona; Hannah McDonald, Minnehaha; Violet Green and Amelia Allen, great trustees.

MARGARET FORRSEL IS HONORED ON BIRTHDAY

Miss Margaret Forrsel celebrated her twelfth birthday with a party Saturday night at the home of her parents, Mr. and Mrs. Charles Forrsel, 665 Twelfth street. Cards, games and dancing were the diversions of the evening. Later supper was served the guests.

Guests included: Messrs. and Mesdames F. Anderson, F. Franson, H. Norby, Nelson, N. Linquist and C. Forrsel; Misses A. Olson, E. Johnson, I. Sandels, A. Forrsel, E. Anderson, M. Forrsel and L. Nelson; Messrs. O. Nelson, C. Loverud, Jacobson, Oscar Franson, Hugo Anderson and B. Nelson.

Expect Large Crowd at Wesley Fete

A large crowd is expected to attend the family night program of the Wesley M. E. church to be given Friday evening. Harold Lloyd will star in "Why Worry," which will be the feature film of the evening.

The following sketch is given of the picture:

Harold Van Pelham was so rich that he had nothing to do but think about himself and the many ills he imagined he had. In search of health, and accompanied by his nurse and valet, Harold goes to the tropics, landing in the tow nof Paradiso the day a revolution starts. He is thrown into jail with a giant whose toothache bothers him more than imprisonment. Soon after they break jail, Harold pulls the tooth out and thereafter the young millionaire, his nurse and the grateful giant are so busy routing the revolutionists that Harold forgets his ills and his pills. He can't get along without his nurse, however, so he marries her.

MISS PETERSON OPENS FALL PIANO CLASSES

Miss Margaret Peterson has announced the opening of her fall class in piano at her studio, 8 Mintzer avenue. Miss Peterson also will resume her instruction to pupils at home. She has been for a number of years a student of music and is now a pupil under Prof. Lucy of Berkeley.

FAMILY RETURNS FROM SAN LUIS OBISPO RANCH

Mrs. Marguerite McCain and daughter, Marjory, and son, Wade, have returned from a vacation of two weeks spent on a ranch near San Luis Obispo.

CHRISTIAN CHURCH TO HOLD LADIES NIGHT

City Attorney D. J. Hall will speak tonight at the ladies' night of the First Christian church. Hall has taken as his topic, "Law Enforcement." Supper will be served at 6:15.

MASONIC CLUB WILL HOLD MEET TONIGHT

The first regular meeting of the Richmond Masonic club will be held tonight according to an announcement made yesterday by Jackson E. Misner, president of the club. Organization of the club was recently perfected. It will have a membership of 100.

SALINAS RESIDENT IS VISITOR IN RICHMOND

Miss Mildred McCreary of Salinas is visiting at the home of the Rev. and Mrs. Frank A. Woten. Miss McCreary is cashier of the telephone company at Salinas. She was an acquaintance of the family in Nebraska.

CONFER DEGREE AT MASON'S MEET

The Harbor lodge of Masons, at its regular meeting held last night in Masonic hall conferred the third degree. Worshipful Master Carl Alexander presided. Plans have been completed for a picnic for the Masonic lodges of Richmond, which will be held at the East Shore park on Admission day, September 9.

REGULAR MEETING HELD BY I. O. O. F.

The Richmond Odd Fellows held their regular meeting last night in Odd Fellows hall, under the leadership of Jewel Lane, noble grand. The initiatory degree was conferred on a class of six candidates.

MORKENS LEAVE TODAY FOR GUERNEVILLE VISIT

Mr. and Mrs. M. L. Morken and daughter, Eileen, of 125 Eighth street, expect to leave today for Guerneville for a vacation.

YOUNG WILL ADDRESS GOOD FELLOWSHIP CLUB

Lieutenant Governor C. C. Young will be the speaker at the weekly luncheon of the Good Fellowship club of the First Presbyterian church, which is to be held tonight. It is expected that the attendance will be one of the largest of the year as the lieutenant governor's speech will be both important and interesting.

MISS FRASER RETURNS HOME FROM YOSEMITE

Miss Mildred Fraser will reopen her music studio here, having returned to Richmond after a vacation of several weeks at Yosemite. Accompanying Miss Fraser on her vacation were Mr. and Mrs. Krieger of San Francisco.

PARTY RETURNS FROM TWO WEEKS' OUTING

After a two weeks' fishing trip and vacation outing spent in the Yosemite valley and American river country, Mr. and Mrs. E. S. Myers and son, Gerald, and Mrs. C. M. Kelly returned to their home here Sunday. The party made the trip into Yosemite via the Oak Flat road and returned by Wawona.

ENTERTAIN GUESTS HERE FROM LOS ANGELES

Press M. Adams, of Los Angeles, accompanied by his wife, Mrs. Donna Adams, is spending his vacation at the home of his parents, Mr. and Mrs. Charles E. Adams of 132 Matina avenue, Point Richmond.

SCOUTMASTERS FORM COUNTY ASSOCIATION

A Contra Costa County Scoutmasters' association has been formed with George P. Glineburg of Richmond president and Fred Hess, Jr., of Richmond, secretary. The next meeting of the association will be held at Concord September 20 and C. A. Withington will act as chairman at that time.

OREGON CITY PASTOR VISITS FRIENDS HERE

Rev. M. M. Stocker, pastor of the First Presbyterian church at Oregon City, accompanied by his wife and his sister, Miss Helen Stocker, who has been visiting Mrs. Arthur Howell and Miss Brown of Golden Gate avenue, will leave Wednesday for Los Angeles. They will visit their mother at that city. Rev. Stocker expects to return to his church in Oregon City in September.

ST. MARK'S WHIST PARTY AT HALL THIS AFTERNOON

The weekly whist party to be held this afternoon at St. Mark's hall will be in charge of Mrs. Bogart, it is announced. Many prizes will be offered.

MRS. C. C. SANFORD VISITED BY SON

Clair Donnenwirth of Portola spent the week-end with his mother, Mrs. C. C. Sanford, at her home, 115 Vacca avenue.

CALIFORNIA THEATRE
DIRECTION WEST COAST THEATRES, INC.
LAST TIME TONIGHT
"UNGARDED WOMEN"
With
BEBE DANIELS
RICHARD DIX
MARY ASTOR
WILL ROGERS
--in--
"A TRUTHFUL LIAR"
His Latest Laugh Tonic
OTHER ATTRACTIONS
Greater Movie Season Now

RICHMOND Theatre
Direction West Coast Theatres, Inc.
—NOW PLAYING—
Would you convict a girl on circumstantial evidence? See—
MILDRED DAVIS
(Mrs. Harold Lloyd) in
"CONDEMNED"
"ROLL ALONG"
A Comedy Scream
"SPORTLIGHT"
GREATER MOVIE SEASON NOW

Pequot Sheets
and Pillow Cases
On Sale This Week
No quantity limit—but only for "Spot Cash." No Telephone orders, no C. O. D.'s, no Delivery. Housewives, hotel and apartment house owners are invited to take advantage of these Special Prices:—
54x90 inch Pequot Sheets at $1.25
63x90 inch Pequot Sheets at $1.35
72x90 inch Pequot Sheets at $1.45
81x90 inch Pequot Sheets at $1.55
81x99 inch Pequot Sheets at $1.75
Pequot Cases
On Sale This Week—
Pequot Pillow Cases:
42-inch Size at .... 39¢
45-inch Size at .... 44¢
Pequot Tubing
On Sale This Week—
42-inch, 39¢ Yard
45-inch, 44¢ Yard
Read's
RIGHT PRICES
On 8th Street; Near Nevin Avenue

"Service With a Smile"
Exide BATTERIES
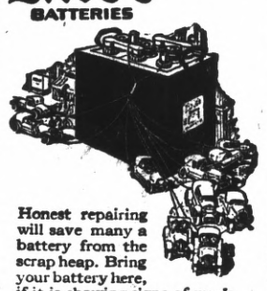
Honest repairing will save many a battery from the scrap heap. Bring your battery here, if it is showing signs of weakening.
All Roads Are Smooth if you Have
Gabriel Snubbers
on your car
Robert Bosch Magneto
Richmond Ignition & Battery Service
S. S. Riley, Prop.
1408 Macdonald Avenue

L. H. Schrader—Home of The Wedgewood
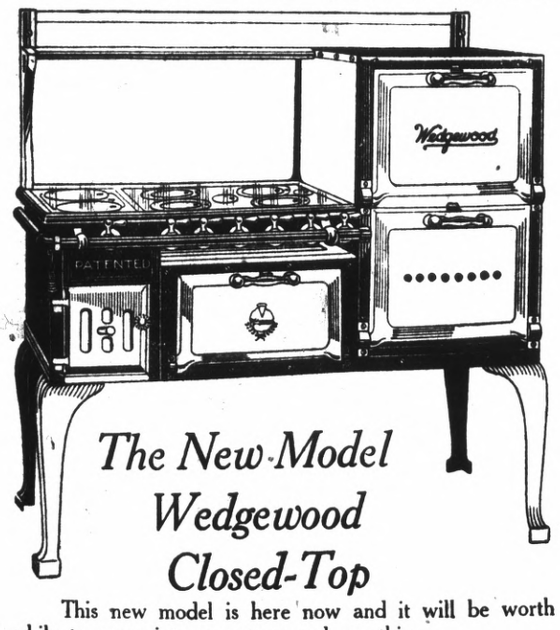

The New Model Wedgewood Closed-Top
This new model is here now and it will be worth while to come into our store and see this —
Beautiful Stove With Its Wonderful New Features
We Carry The Full Line of —
WEDGEWOOD STOVES
On our floor and they are all sold on easy terms.
L. H. Schrader Co.
COURTEOUS CREDIT
145 Washington Ave. 701 Macdonald Ave.

The New Model DeLuxe
CHEVROLET
IS HERE
BIG PRICE DROP
Terms Better Than Ever
Shaw & Monett
412 MACDONALD AVENUE. RICHMOND, CALIF.